



Alaska Railroad Corporation  
327 W. Ship Creek Ave.  
Anchorage, AK 99501

May 6, 2022  
Addendum 2  
RFQ #22-31-209728  
Healy Equipment Building Construction

**Addendum number 2 is issued for questions.**

The Closing Date for this RFQ has changed.  
Proposals will be received until Wednesday May 11, 2022 @ 3:00 PM Alaska time.

---

**Questions:**

1. Would straight 2' epoxy dowel bars be permissible in lieu of U-1 & U-2 bars on foundation details page 6? **Please see the attached Alt Stem Wall Section Detail.**
2. Re: note 11, page 2 of project dwgs. specifies use of Pro – Poxxy 2000 or equal, w/ min. compressive strength of 12,000 psi. It will be hard to achieve specified 1" in 4" slope as , as product self levels. Would a **High Strength Cementitious** product that can be mixed from a fluid to dry pack consistency be a possible alternative? **Please see the attached drawing with revised note 11.**
3. Will ARRC be providing angle clips w/bolt holes where building straight wall panels secure inside of footing keyways? **Yes**
4. Please provide more detail on concrete encased electrode detail D pages 4 and 6. Wire size & type, type of connector & non metallic protective sleeve requirement. **ARRC will provide and install the electrode.**
5. Will ARRC be providing conduit for burial for Add Alt 2? **ARRC will provide 2" IMC conduit.**
6. Are there any permits required for this project State or Borough? **No.**
7. Are there federal funds in this project? Will this be Davis Bacon or Little Bacon? **No this project is not federally funded. Yes D.B. prevailing wages will apply. Please see attached Pamphlet 600 Issue 44.**

All other terms and conditions remain unchanged.  
If there are any questions regarding this addendum please let me know.

Thank you,

*Greg C Goemer*  
Sr. Contract Administrator  
Alaska Railroad Corporation

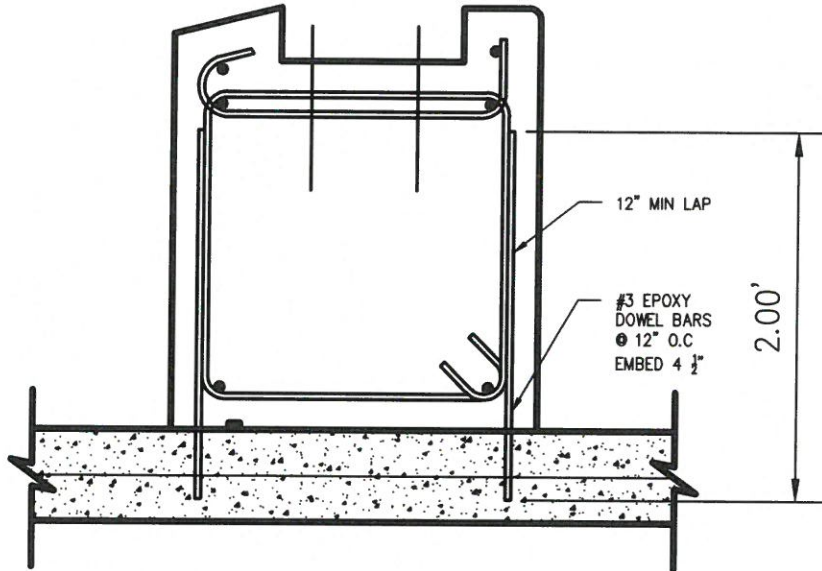

**STEM WALL SECTION DETAIL**  
 SCALE: 1" = 1'-0"



 <b>ALASKA RAILROAD CORPORATION</b> ENGINEERING SERVICES P.O. BOX 107500, ANCHORAGE, ALASKA 99510-7500			
PROJECT :			
<b>HEALY EQUIPMENT BUILDING</b>			
TITLE:			
<b>FOUNDATION          ALTERNATE STEM WALL SECTION DETAIL</b>			
DESIGNED BY: BSI	SCALE : AS NOTED	<b>X</b>	DWG NO.
CHECKED BY: CDR	DATE : MAY 2022		<b>1</b> OF <b>1</b>
APPROVED BY: PEF			